

LUNDI BLEU

BAT

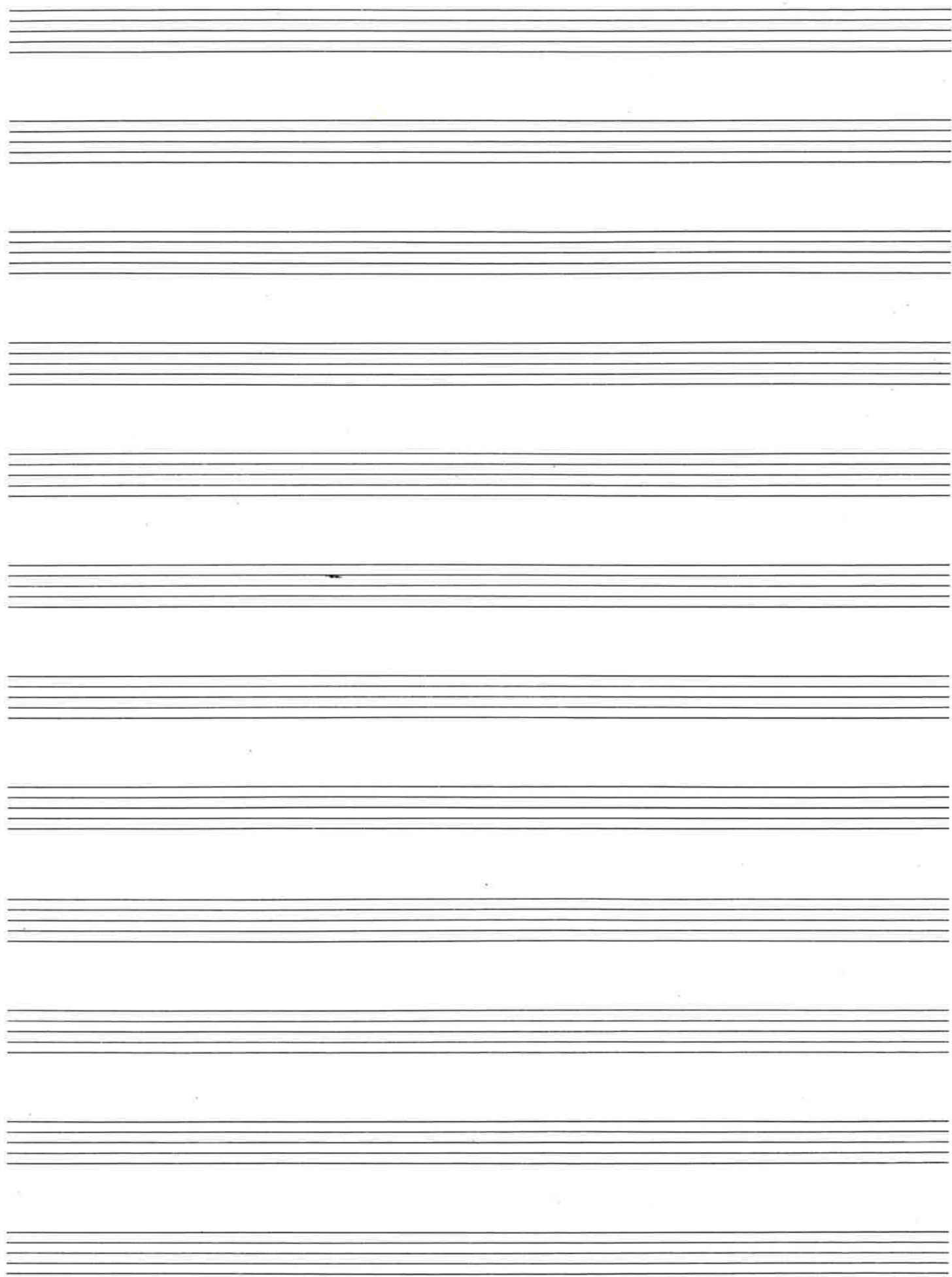

Tempo di Blues

CO BASS

x3

6 CHORUS TENOR (FIN)

CADENCE TENOR

1

Eight empty musical staves for writing.

**[F]** **4** **B** **8** **9** **VIOLA**  
F in OCTAVES

**[GDE]** **Accompagnement** **bs**  
E- B7 E- B7  
A- E7 A- E7  
A7 D7 G7 C7  
E- B7- F#-7 F7 E-

**[F]** **15** **6** **x3** **FINE (dernière fois)**  
octaves  
E- B7 A- E7  
A- E7 A7 D7  
G7 C7 E- B7  
bs F#-7 F7 E- Tenor AD LIB

**[I]** **octaves p** **FF** **AL FINE**

trp

Handwritten musical score for trumpet (trp) and piano accompaniment. The score is divided into sections A, B, C, and F.

Tempo Blues

Handwritten text at the top right of the page.

Staff 1: *15* *FF* *8* *9* *p*

Staff 2: *7* *7* *0* *#*

Staff 3: *16* *p* *16* *pp*

Staff 4: *5* *p*

Staff 5: *10* *pp*

Staff 6: *15* *pp*

Staff 7: *Tanto Ad Lib* *p*

Staff 8: *ACTIVE* *DE*

197

TRAPPO BLUES

ALTO I

Key features of the score include:

Tronlone

The score is characterized by frequent use of plus signs (+) and accents (^) above notes, suggesting specific performance techniques or articulation. The piece concludes with a "FINE" marking and a double-headed arrow.

Trombones

Key features of the score include:

- Staff 2: Continues the melodic line with notes and rests.
- Staff 4: Continues the melodic line with notes and rests.
- Staff 10: Continues the melodic line with notes and rests.
- Staff 11: Continues the melodic line with notes and rests.
- Staff 12: Continues the melodic line with notes and rests.

[F]6

(cut)

pp

FF

CHORUS TENOR.

x2/1

[H]

CADENCE TENOR AD LIB  
"FEELING BLUES"

[I]

AL FIVE

[C]

