

CHORO - SERRAVALIA ALTO

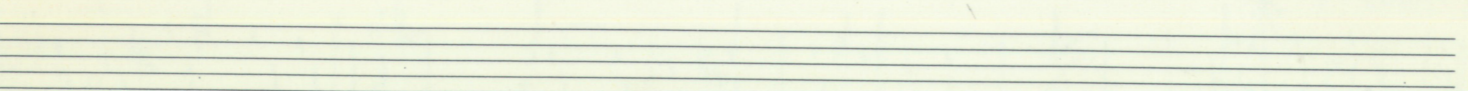
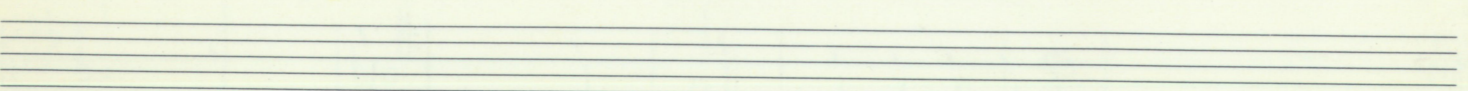
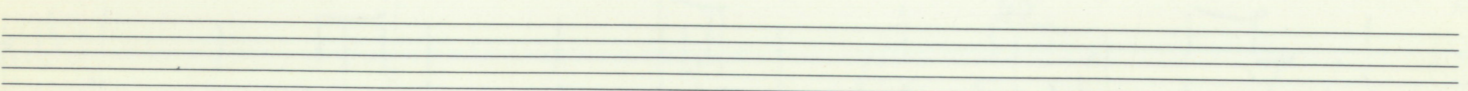
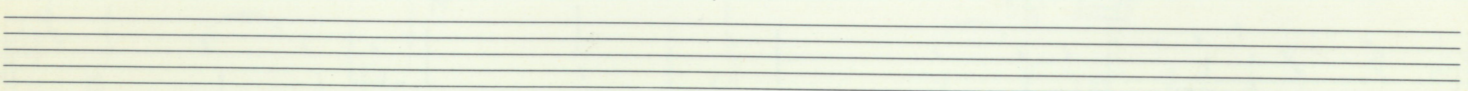
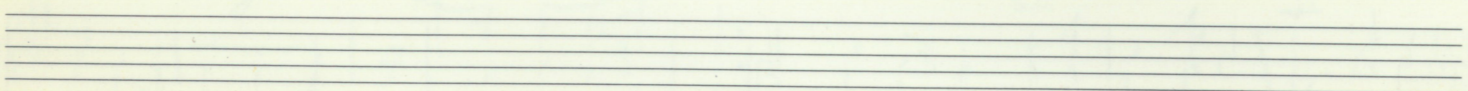
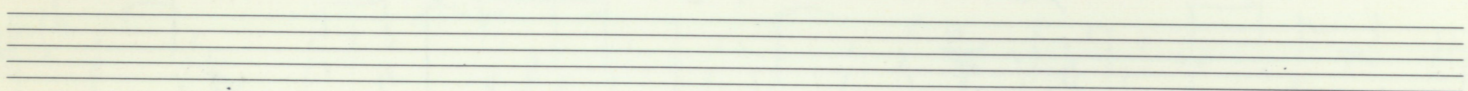
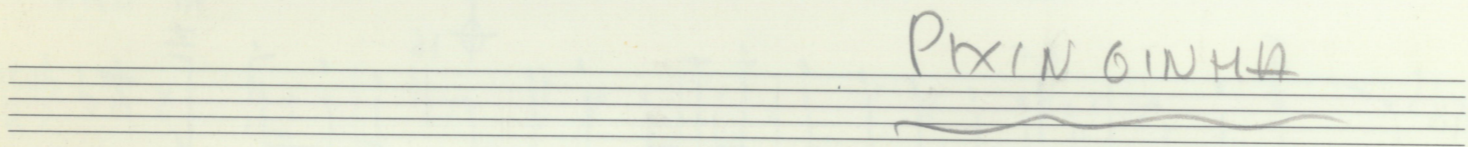
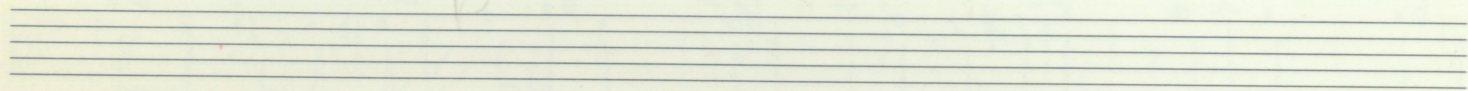
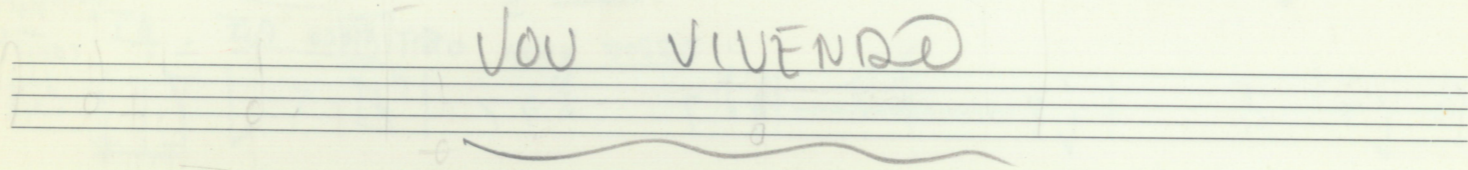
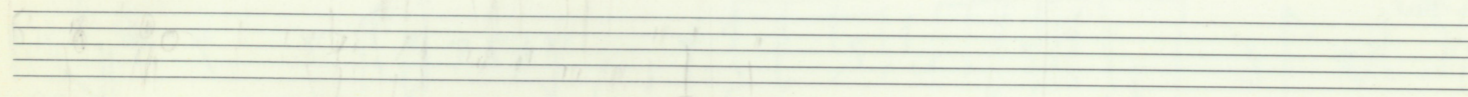
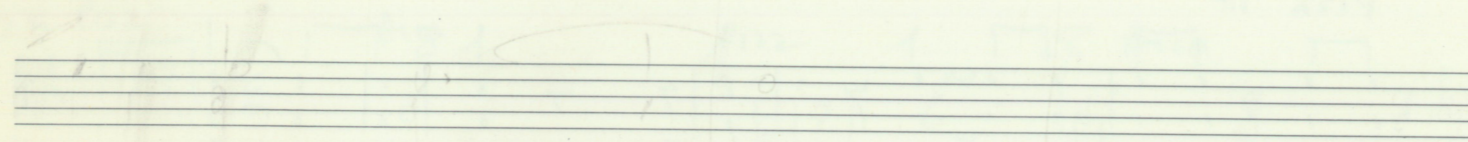
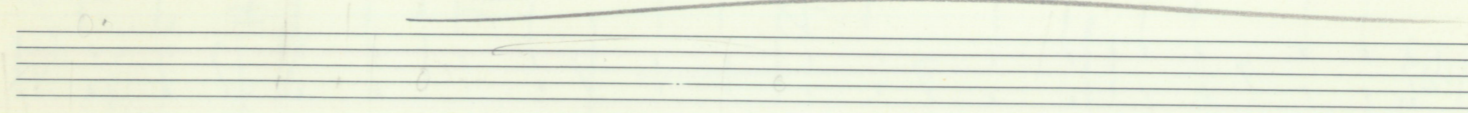

CON NOTO

CHORO-SERENATA

ALTO

[A]

Pizz NF

ARCO F

Pizz NF

[B]

8 Poco Rit

no tro cantabile

Handwritten musical score for a string instrument, likely a violin or viola, in G minor (one flat). The score is divided into two systems, 16 and 17.

System 16:

- Measure 25: Pizz (pizzicato), NF (normal fortissimo), Arco (arco).
- Measure 28: Arco.
- Measure 32: BIT (biting), A TO (arco), DRES (dresche), HE (accents).

System 17:

- Measure 17: Arco, NF .
- Measure 44: NF , COURT (crescendo).

TEMPO PRIMO

8 ⇒ **APPRENS**

9

16 ⇒ **ALTO**

20

pizz *ff* *Arco* *f* *Son réel*

* *Arco ff*

* COL LEGNO INDETERMINÉ
+ CLAQUÉMENT DE LANGUE