

Hoffmann A

Astor Piazzolla

Flute

clarinette en Sib

Bandouillon

Piano

Tambour

Violon

alto

violoncelle

Cantre basse

Partitua en UT

Poco Più T^o PRIMO

Flute

Clarinet

Bandoneon

Violin

Viola

Cello

DB.

couper ds REF. etc.

Fl.

Cl.

Bando

Timbale

Viol.

Viola

Cello

DB.

Fl.

Cl.

Tumb

Viol.

Viola

Cello

DB.

Pu forte (subito)

accel. poco a poco

3

19

Fl.

cl.

Bando

Tumb

Viol

cello

cb

8 octava de si
si la flüte a la pas la parte de si grave

To Primo

25

cl.

Col. m. g. bando

Viol.

Bando

cello

10 de bando con
a. s. la parte de cl.

31

Fl.

cl.

Viol.

Bando

Tumb

cello

Tempo Buio

55

5

Flaut. Flaut. sempre

banda

Viol. Viol. sempre cresc.

Viol. Viol. sempre cresc.

cello

dtb.

pp

Piano

Flaut. Flaut. sempre

Piano

Viol. Viol. sempre cresc.

Viol. Viol. sempre cresc.

cello

dtb.

pp

Piano

67

Measure 69: Flute and Clarinet continue their rhythmic pattern. Bassoon has a rest. Piano has a complex chordal accompaniment. Trombone has a rhythmic pattern. Violin and Viola play a melodic line. Cello and Double Bass play a bass line.

Measure 73: Flute and Clarinet play a rhythmic pattern. Bassoon has a rest. Piano has a complex chordal accompaniment. Trombone has a rhythmic pattern. Violin and Viola play a melodic line. Cello and Double Bass play a bass line.

banda *Improvisation La Minem*

piano

timb.

clb

simile

ff

trou

ff

Flute *Flat.*

clarinette

banda *Improvisation*

piano

timb.

clb

trou.

Flute *Flat.*

banda *Improvisation*

piano

timb.

Violon *trou sul Piccolo*

alto *ff*

cello

db

ff

trou

ff

Nat.

Hando *Impetuosissimo* *Re minorem*

piano

Viol.

Viol. *arco* *ten*

cello *arco* *ten* *simile*

cb.

Hando *Allegro* *Re minorem* *Impetuosissimo* *La minorem*

piano

Viol.

Viol. *arco* *ten* *sub*

cello *arco* *ten* *Asa*

cb.

43

FP. *Fato*

CP. *Fato AF* *sempre AF*

banda

Piano *sempre*

Viol. *ppz*

Viol. *ff*

cllo. *ff*

clb.

©

FP. *Nat*

CP.

Piano *Tribale* *F* *Piano*

Viol. *Arco* *Arco*

Viol.

cllo.

clb. *F*

Measure 9: Flute and Clarinet have melodic lines with notes and slurs. Bandoneon and Piano have rhythmic accompaniment with notes and stems. Trombone, Violin, Viola, Cello, and Double Bass have rhythmic accompaniment with stems and dots.

Handwritten annotations include "sempre mf" in the Piano staff and "mf" in the Trombone staff.

Measure 13: Bandoneon and Piano have melodic lines with notes and slurs. Trombone, Violin, Viola, Cello, and Double Bass have rhythmic accompaniment with stems and dots.

Handwritten annotations include "mf" in the Piano staff, "p sub" in the Violin staff, and "p sub" in the Viola staff.

19

Fl
Cl
Bass
Tub
Viol
Vcl
Cello
Cb

Flatt
pizz
fp
L.V.

Ande in'

08-44

Piano

T' di range 12108

Handwritten title in Cyrillic script: *Handwritten title in Cyrillic script*

3 niedel.

1

59

PIANO

(B)

Piano

3

25

29

33

37

41

45

IN-4° RAISIN - 12 portées P SEMPRE

Ph 3

©

49

flautte

LV

87F

flautte

8

PF

TRU. Cassa

12

lolo

16

Grenato

P sub

(farei al fine)

clb

HOMAGE TO PIAZZOLLA

B. Michel

1-108

Poco Più

70

Azz

Arco

6

10

16

Più Lento

20

To Primo

accell poco a poco

48 LENT

Rall

Poco meno

51

55

To Primo

59

65

Arco

Pizz

71

75

Arco

P

(B)

2

- Staff 4: *MF sub*
- Staff 16: *>* (accent)
- Staff 24: *griss* (grace notes)
- Staff 28: *5* (fingering)
- Staff 36: *5* (fingering) and *Pizz* (pizzicato)
- Staff 44: *MF* (mezzo-forte)

cresc poco a poco

erb. H. 3

cello

HOMAGE A PIAZZOLLA

B. MICHEL

1-108

Poco più

F

Pizz

Arioso

Fp

6

11

15

19

Rit Lento

3

PF

Fp

accel. poco a poco

Pizz

Toprimo

15

MF

24

33

37

41

Lento

18

Arioso

Raff

50

Poco meno

MF

AF

55

MF

Toprimo

IN-4° RAISIN - 12 portées

CELLO

cello

59 Trem.

66 *pp* \sharp *Pizz* *mf*

70 *mf* *Arco*

74 *p* *f*

78 Trem *f* B \sharp

16 *mf*

15 *f* *fp*

24 *mf*

31 Trem *p* *mf* *p* *mf* *p* *mf* *p* *mf*

35 Trem *p* *mf* *p* *mf*

44 \flat *Pizz* *mf* \flat \sharp

48 *Arco* \sharp \flat C *accs poco a poco* *Trem* *f* *E*

cello

3

dim

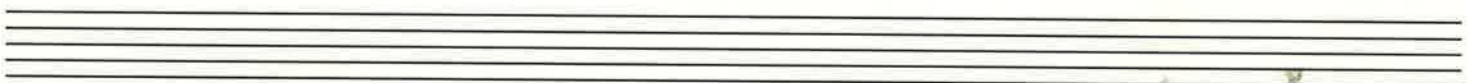
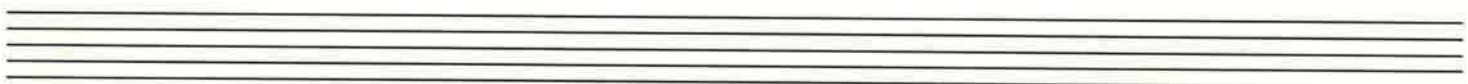
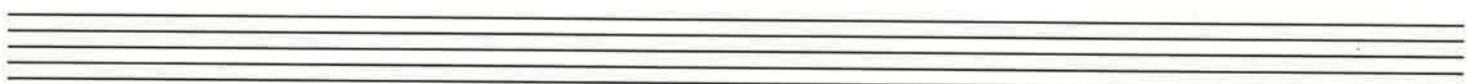
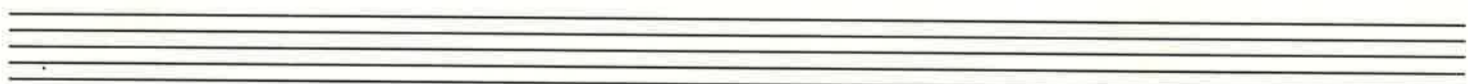
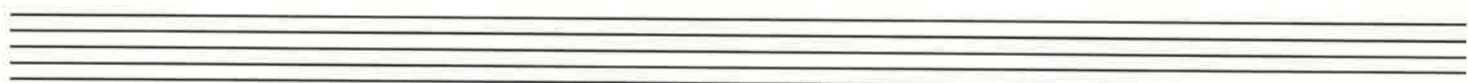
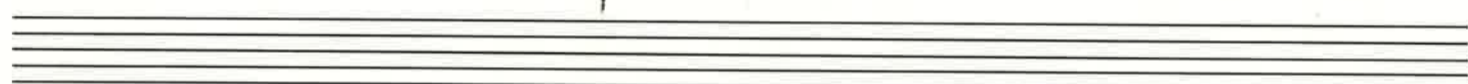
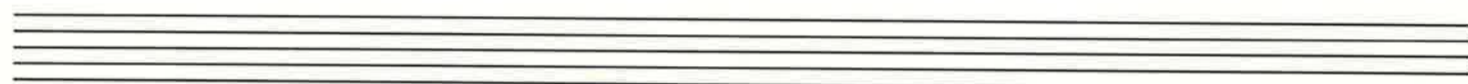

ALTO

HOMAGE A Piazzolla

Murichel.

- Staff 1: *poco più*, *ARCO*, *Pizz*, *Ep*
- Staff 2: *F*, *MF*
- Staff 3: *MF*
- Staff 4: *MF*
- Staff 5: *più LENTO*, *PF*, *Accell. poco a poco*, *2^o Primo*
- Staff 6: *pp*, *nall.*, *LENT*, *CON SORD.*
- Staff 7: *Poco meno*, *senza SORD.*, *pp*
- Staff 8: *MF*, *TO PRIMO*
- Staff 9: *MF*
- Staff 10: *mf*, *trém.*
- Staff 11: *mf*

ALTO

Eleven empty musical staves, each consisting of five horizontal lines, arranged vertically below the first staff.

To Primo

58

62

66

70

74

78

81

84

87

91

94

rem.

F

rem.

Tram sup Pont

Alto

pizz

6

cresc. poco a poco

3

10.

7^o di Faugo 1a 108

HOMMAGE A PIAZZOLLA

B. Michel

①

Poco rit. 7^oI

pp

F

10

14

18

Piu lento

24

F Poco Marcato

28

32

36

40

Bando LENT

Poco Riteno

50

54

58

pp

ff

F

(Nafinet)

CLARINETTE

cl. b. ↓

Flute

HOMMAGE A PIAZZOLLA

B. MICHAL

♩ = 108

Poco più

TI

PF

9

F

13

PF

17

Più lento

PF

23

TI

35

PF

40

Bandonéon

LENT

ralli

R. sost.

49

Poco meno

Flatt.

53

57

To Primo

59

E (Naturale)

65

Flatt.

E

PF (Naturale)

IN-4° RAISIN - 12 portées

Octavier le Si sans patte sur la flûte

FLUTE

FP. h 2

Timb Di

HOMMAGE # PIZZOLLI

B. Michel

T di Faugo 2/108

- Staff 1: *stouffer*, *F*, *6*
- Staff 2: *stouffer*, *tran*, *et.*, *pp*
- Staff 3: *3*, *2*, *accresc. poco a poco*, *2*, *8*
- Staff 4: *33*, *L.V*, *LENT*, *Poco meno*, *3*, *55*, *et.*
- Staff 5: *56*, *stouffer*, *8*
- Staff 6: *64*, *p*
- Staff 7: *71*, *stouffer*
- Staff 8: *79*, *et.*, *F*, *tran*, *et.*
- Staff 9: *82*, *tran*, *et.*, *tran*, *6*
- Staff 10: *25*, *tran*, *et.*, *tran*, *38*, *x6*, *E*, *R sub*
- Staff 11: *94*, *x6*, *et.*, *x4*, *l.u*
- Staff 12: *tran*, *3*, *F*

CONTRALES

Bando

MORNING AT PIAZZA

A. Michel

T° di Faugo 1-108

④

7F

Pro lenfo subito

19

p

Fsub

pp

Psub

6V

7F

Accell. poco a poco

25

p

7F

29

p

7F

33

p

7F

GARDONEN

Wando

2

37

41

42 *rall.* *p* **LENT** *pp* *p* poco meno *p* bien chanté

43 *pp* *p* uesc poco a poco

51

55

68

72

76

18 mesures IMPROVISATION en mi-mi-mi

19 6 mesures IMPRO Sib Aude de Fa

26 12 mesures IMPRO Ré mi-mi-mi

38

Allegretto

Fmpio

La minore

psub

F

6

7

8

9

10

11

12

13

14

15

16

17

18

19

20

21

22

23

24

25

26

27

28

29

30

31

32

33

34

35

36

37

38

39

40

41

42

43

44

45

46

47

48

49

50

51

52

53

54

55

56

57

58

59

60

61

62

63

64

65

66

67

68

69

70

71

72

73

74

75

76

77

78

79

80

81

82

83

84

85

86

87

88

89

90

91

92

93

94

95

96

97

98

99

100

101

102

103

104

105

106

107

108

109

110

111

112

113

114

115

116

117

118

119

120

121

122

123

124

125

126

127

128

129

130

131

132

133

134

135

136

137

138

139

140

141

142

143

144

145

146

147

148

149

150

151

152

153

154

155

156

157

158

159

160

161

162

163

164

165

166

167

168

169

170

171

172

173

174

175

176

177

178

179

180

181

182

183

184

185

186

187

188

189

190

191

192

193

194

195

196

197

198

199

200

201

202

203

204

205

206

207

208

209

210

211

212

213

214

215

216

217

218

219

220

221

222

223

224

225

226

227

228

229

230

231

232

233

234

235

236

237

238

239

240

241

242

243

244

245

246

247

248

249

250

251

252

253

254

255

256

257

258

259

260

261

262

263

264

265

266

267

268

269

270

271

272

273

274

275

276

277

278

279

280

281

282

283

284

285

286

287

288

289

290

291

292

293

294

295

296

297

298

299

300

301

302

303

304

305

306

307

308

309

310

311

312

313

314

315

316

317

318

319

320

321

322

323

324

325

326

327

328

329

330

331

332

333

334

335

336

337

338

339

340

341

342

343

344

345

346

347

348

349

350

351

352

353

354

355

356

357

358

359

360

361

362

363

364

365

366

367

368

369

370

371

372

373

374

375

376

377

378

379

380

381

382

383

384

385

386

387

388

389

390

391

392

393

394

395

396

397

398

399

400

401

402

403

404

405

406

407

408

409

410

411

412

413

414

415

416

417

418

419

420

421

422

423

424

425

426

427

428

429

430

431

432

433

434

435

436

437

438

439

440

441

442

443

444

445

446

447

448

449

450

451

452

453

454

455

456

457

458

459

460

461

462

463

464

465

466

467

468

469

470

471

472

473

474

475

476

477

478

479

480

481

482

483

484

485

486

487

488

489

490

491

492

493

494

495

496

497

498

499

500

501

502

503

504

505

506

507

508

509

510

511

512

513

514

515

516

517

518

519

520

521

522

523

524

525

526

527

528

529

530

531

532

533

534

535

536

537

538

539

540

541

542

543

544

545

546

547

548

549

550

551

552

553

554

555

556

557

558

559

560

561

562

563

564

565

566

567

568

569

570

571

572

573

574

575

576

577

578

579

580

581

582

583

584

585

586

587

588

589

590

591

592

593

594

595

596

597

598

599

600

601

602

603

604

605

606

607

608

609

610

611

612

613

614

615

616

617

618

619

620

621

622

623

624

625

626

627

628

629

630

631

632

633

634

635

636

637

638

639

640

641

642

643

644

645

646

647

648

649

650

651

652

653

654

655

656

657

658

659

660

661

662

663

664

665

666

667

668

669

670

671

672

673

674

675

676

677

678

679

680

681

682

683

684

685

686

687

688

689

690

691

692

693

694

695

696

697

698

699

700

701

702

703

704

705

706

707

708

709

710

711

712

713

714

715

716

717

718

719

720

721

722

723

724

725

726

727

728

729

730

731

732

733

734

735

736

737

738

739

740

741

742

743

744

745

746

747

748

749

750

751

752

753

754

755

756

757

758

759

760

761

762

763

764

765

766

767

768

769

770

771

772

773

774

775

776

777

778

779

780

781

782

783

784

785

786

787

788

789

790

791

792

793

794

795

796

797

798

799

800

801

802

803

804

805

806

807

808

809

810

811

812

813

814

815

816

817

818

819

820

821

822

823

824

825

826

827

828

829

830

831

832

833

834

835

836

837

838

839

840

841

842

843

844

845

846

847

848

849

850

851

852

853

854

855

856

857

858

859

860

861

862

863

864

865

866

867

868

869

870

871

872

873

874

875

876

877

878

879

880

881

882

883

884

885

886

887

888

889

890

891

892

893

894

895

896

897

898

899

900

901

902

903

904

905

906

907

908

909

910

911

912

913

914

915

916

917

918

919

920

921

922

923

924

925

926

927

928

929

930

931

932

933

934

935

936

937

938

939

940

941

942

943

944

945

946

947

948

949

950

951

952

953

954

955

956

957

958

959

960

961

962

963

964

965

966

967

968

969

970

971

972

973

974

975

976

977

978

979

980

981

982

983

984

985

986

987

988

989

990

991

992

993

994

995

996

997

998

999

1000

