Piano

once upon a dream/ a new life

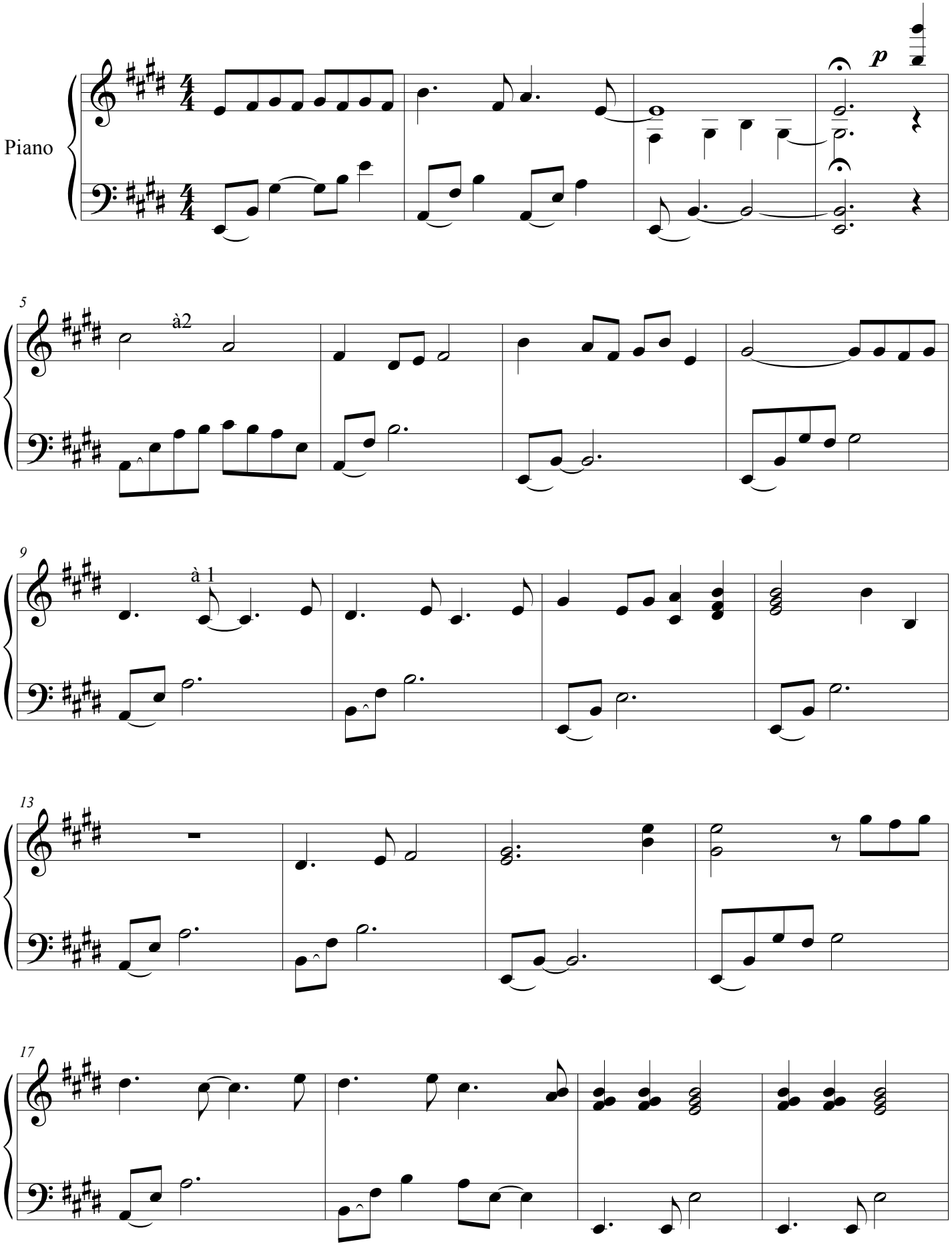

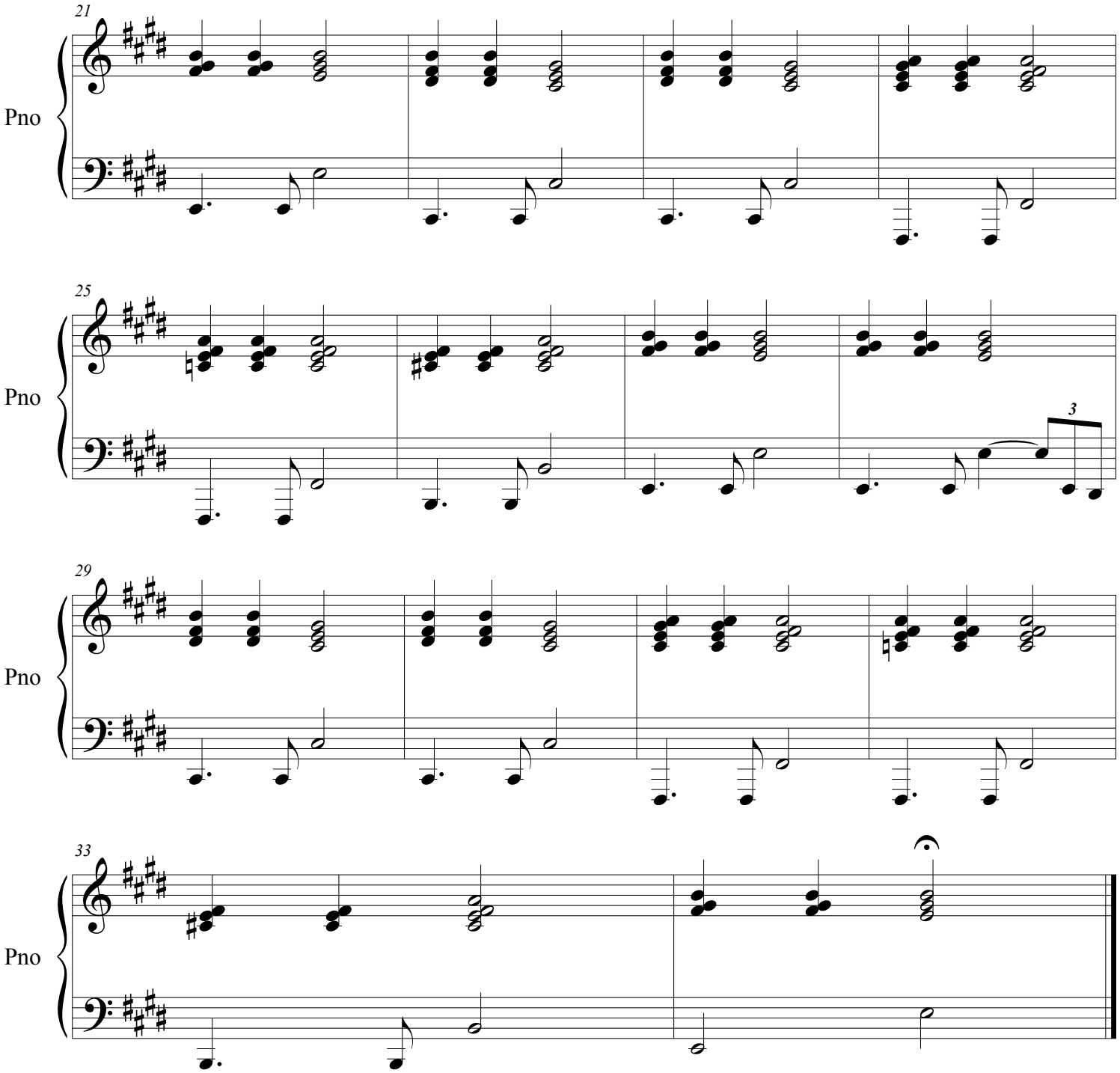
21
Pno
25
Pno
3
29
Pno
33
Pno