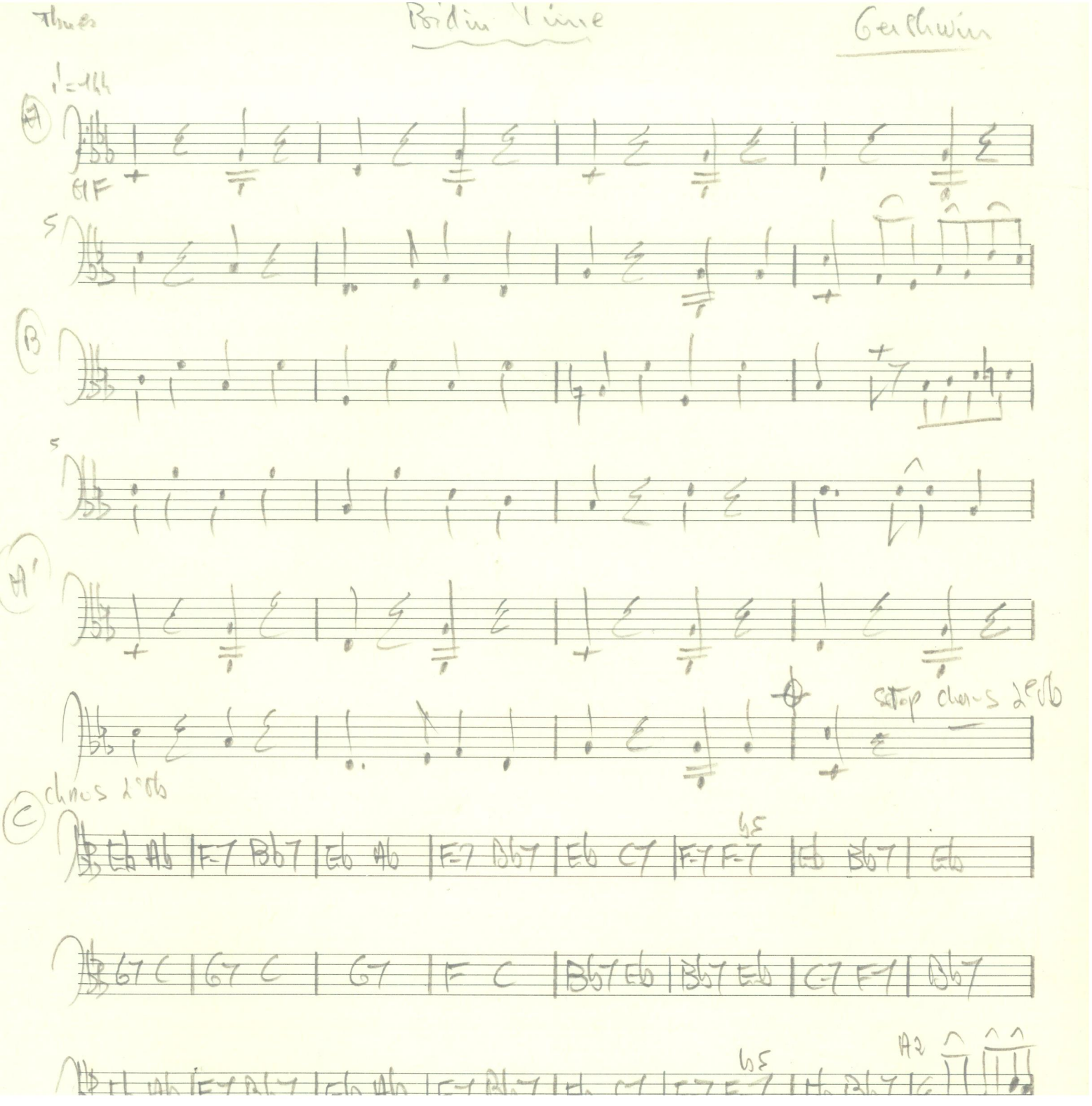

Thues

Bidin Time

Gershwin

♩=144

A

GF

5

B

5

A'

stop chorus 2e ob

chorus 2e ob

C

Eb Ab | F-7 Bb7 | Eb Ab | F-7 Bb7 | Eb C7 | F-7 F-7 (b5) | Eb Bb7 | Eb

G7 C | G7 C | G7 | F C | Bb7 Eb | Bb7 Eb | C-7 F-7 | Bb7

Eb Ab | F-7 Bb7 | Eb Ab | F-7 Bb7 | Eb C7 | F-7 F-7 (b5) | Eb Bb7 | Eb

A2

D' rejouer D

F 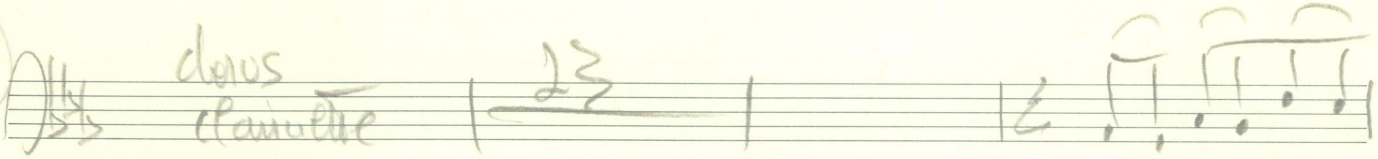

D'' rejouer D

G 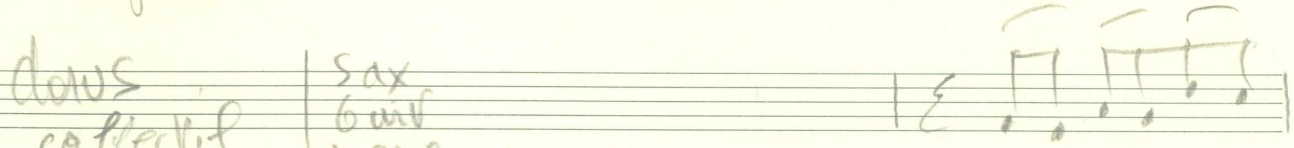

D''' rejouer D

D.C al 𝄋
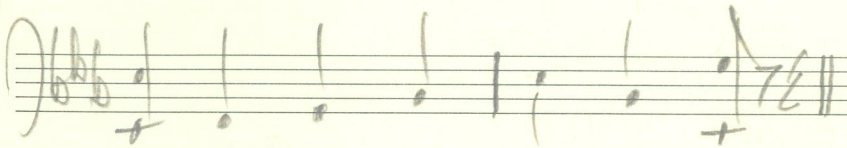
𝄋