

Andante Moderato

LAUDA SION

F. Mendelssohn

8

11

16

14 Vivace

17 F

20

25

28

29 MAESTRO

29 SF SF SF SF FF 3

32 3

35 (B) VIVACE

SF

(D) **VIU ACE**

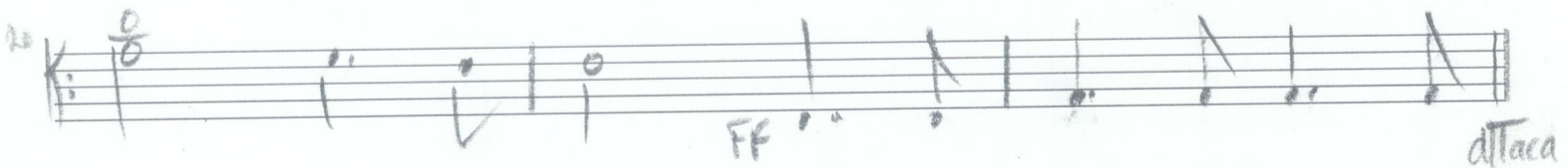
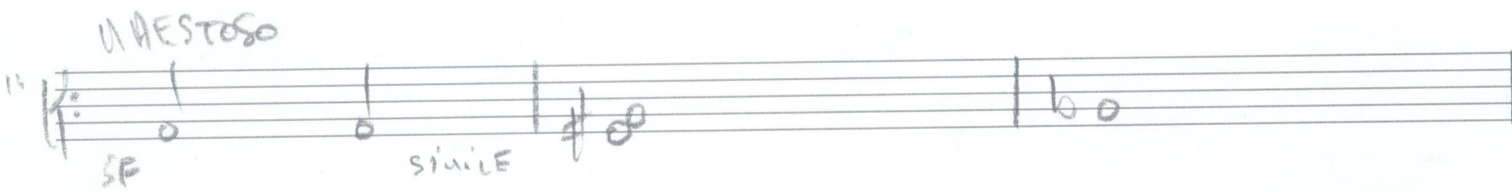
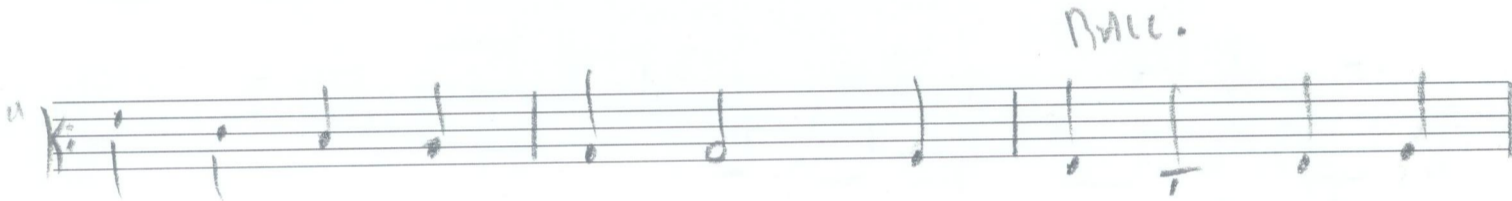
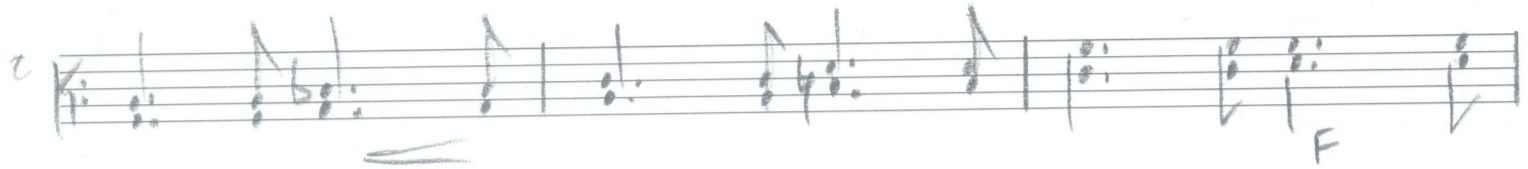

No. 2 Andante con moto

18

22

26

30

34

38

42

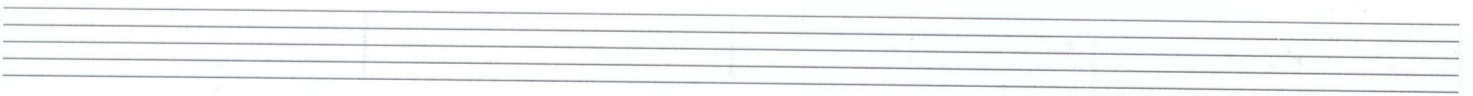
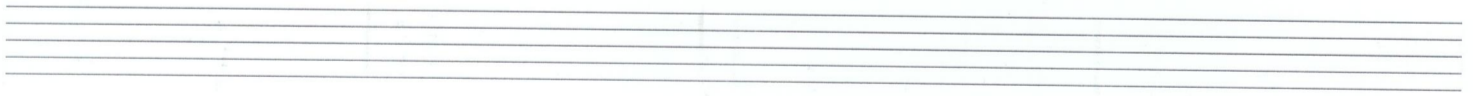
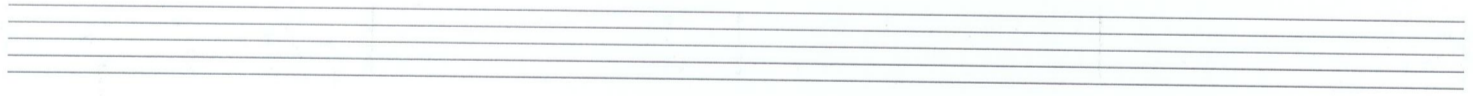

№3 SOFIENTO 1/4=100

10 *p* *F* *p*

13

16 *pp*

19

22 *Rit.* *ATO*

25 *Attacca*

Four empty musical staves for notation.

And, ANDANTE

Handwritten signature or initials.

MOS GRAVE d. 50

31

33

35

37

39

41

43

45

47

49

Three sets of empty musical staves, each consisting of five lines, provided for additional notation or practice.

no 6 ANDANTE

no 7 GRAVE A. 69

8

10

12

14

Andante maestoso

18

21

24

27

30

33

120

13

17

21

25

29

2

8

12

16

20

5

