

LAUDA SION

F. Mendelssohn.

And. Andante maestoso

(±42)

pp

5

9

13

17

21

25

30

34

38

42

46

50

54

58

62

66

70

74

78

82

86

90

94

98

102

106

110

114

118

122

126

130

134

138

142

sempre

pp

pp

FF

Vivace (1. ±108)

F

18 *simile*

22

26

30 *MAESTOSO*

34

(B) *ONNACE*

38

42

46 *poco a poco*

50

54 (C) *MAESTOSO*

Andante con moto
♩ = 96

20

24

28

4

8

12

16

pp sub

no 3 SOSTENUTO
♩ = 100

Measure 10: p f p

Measure 13: p

Measure 16: p

Measure 19: f

Measure 20: $Rit.$ $A.T.$ $trill$

ANDANTE n°4

1°5 GRAVE

o'uso

mf

5

9

ANDANTE
con moto

p

13

SF

17

p

21

25

29

mf

33

SF

p

34

41

45

49

53

57

61

65

69

73

77

sf

ff

p

sf

p

sf

p

sf

p

sf

p

sf

p

no 6 ANDANTE

8
12
16
20
24
28
32

p
pp
pp

attaca

no 7

GRAND T=69

Staff 9: Melodic line with a trill-like figure and a fermata.

Staff 20: Treble line with triplet patterns.

Staff 26: Treble line with triplet patterns.

Staff 30: Treble line with triplet patterns.

Staff 31: Treble line with triplet patterns.

Staff 34: Treble line with triplet patterns, ending with the instruction *attacca*.

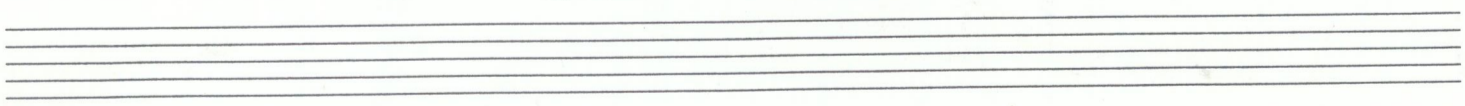

Alla breve non troppo Allegro 1/2 16

Ten blank musical staves, each consisting of five horizontal lines, arranged vertically on the page.